

Welcome to the West Area Planning Committee

- This planning committee meeting is held in public but it is not a public meeting.
- There will be an opportunity for the public to address the committee on each application.
- If you wish to speak for or against a planning application, you need to have either requested it in advance, or hand in one of the available speaker forms, or speak to the clerk.
- Information on meeting protocol and conduct at the committee is set out in the Code of Practice.
- This is in the committee agenda just before the first planning application report.

Site Location Plan



A SITE PLAN
GCS scale 1:500

www.oxford.gov.uk



Front elevation

25



www.oxford.gov.uk



Rear elevation



www.oxford.gov.uk



Extension at No. 10

27



www.oxford.gov.uk



Rear Garden

28



www.oxford.gov.uk



Existing Floor Plans and Elevations

www.oxford.gov.uk

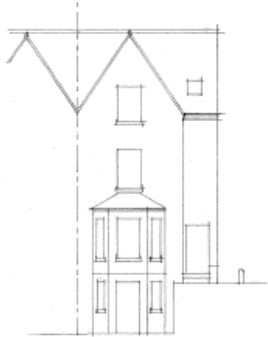

Existing Front Elevation

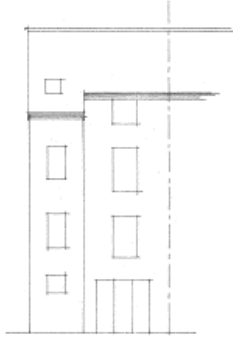

Existing Rear Elevation

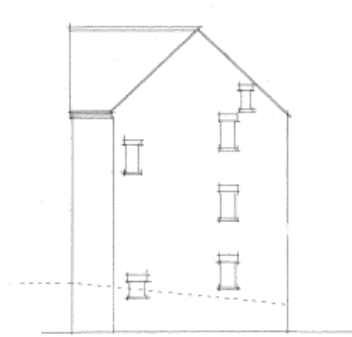

Existing Side Elevation

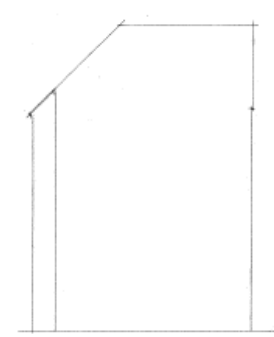

Existing Side Elevation

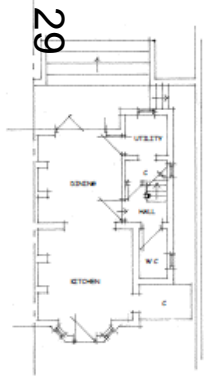

Existing Lower Ground Floor Plan

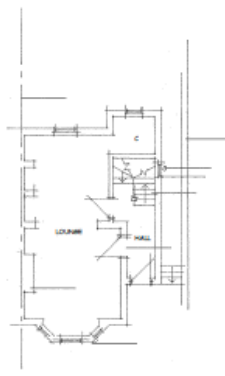

Existing Ground Floor Plan

Existing site boundary
Existing boundary wall
Existing roof
Existing window openings
Existing entrance
Existing door openings
Existing stairs
Existing log store



Existing First Floor Plan

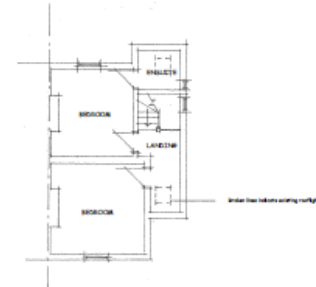

Existing Second Floor Plan



